ROXBURY
COMMUNITY
COLLEGE

The Path To Success

ARGENTINA
BAHAMAS
BARBADOS
BRAZIL
CAPE VERDE
CHILE
CHINA (MAINLAND)
CHINA (TAIWAN)
COLOMBIA
COSTA RICA
CUBA
DOMINICA
DOMINICAN REPUBLIC
ECUADOR
EGYPT
EL SALVADOR
ETHIOPIA
FRANCE
GHANA
GRENADA
GUATEMALA
GUINEA
GUYANA
HAITI
HONDURAS
IRELAND

IVORY COAST
JAMAICA
JAPAN
KENYA
SOUTH KOREA
MEXICO
NEPAL
NICARAGUA
NIGER
NIGERIA
PANAMA
PERU
PHILIPPINES
ST. VINCENT & GRENS
SAUDI ARABIA
SENEGAL
SPAIN
SOUTH AFRICA
TRINIDAD AND TOBAGO
UNITED KINGDOM
UNITED STATES
U.S.S.R.
VENEZUELA
VIETNAM
ZAIRE
ZIMBABWE

Freedom becomes meaningful when the seeker of such a value finds pleasure in God's creation.

by Humphrey

From The Editorial Staff

The Editorial Staff dedicates this edition of the 1993 Yearbook to the committed students, faculty and staff of Roxbury Community College. Inside this edition you will find a section on Washington, D.C., where members of the Student Government Association traveled to experience the grassroot movement of higher education in all Historically Black Colleges and Universities. Also, the campus in the year of 1992 had the honor to greet the ousted president of the Republic of Haiti, Jean-Bertrand Aristide. This event was a major political turn around, not only in Boston's relations with Haiti, but it brought international diplomacy between Roxbury Community College and the world.

We are proud to have a special section on the Hispanic Culture Week celebration. This one week extravaganza consisted of delicious hispanic food, a Mexican mariachi band, educational and historical forums and an exciting beauty pageant. This was an incredible year for us here at R.C.C. and therefore we are excited to give to you a piece of our heart. In 1993 the United States elected a new president to lead the nation, William Jefferson Clinton and the agenda of "change", the state of Massachusetts elected it's first African American woman Senator Dianne Wilkerson and ironically the Trustees of the college elected Dr. Grace C. Brown as R.C.C.'s new leader. This book is not only composed of photographic memoirs but it also wants to give the message that we need to find solutions and take action, make every opportunity a success.

We would like to thank all of the local businesses and institutions that contributed financially to make this book a reality. To the parents and friends that gave out of their pockets to encourage the hard work of their loved ones and to the college, a special thanks for the years of solid teachings and neverending challenges. We would also like to thank Best Image Photography for their constant cooperation and friendship.

May this edition of the 1993 Yearbook be a joy to you as it certainly became a joy to us in the making of it.

Sincerely,
The Editorial Staff

Office of the President

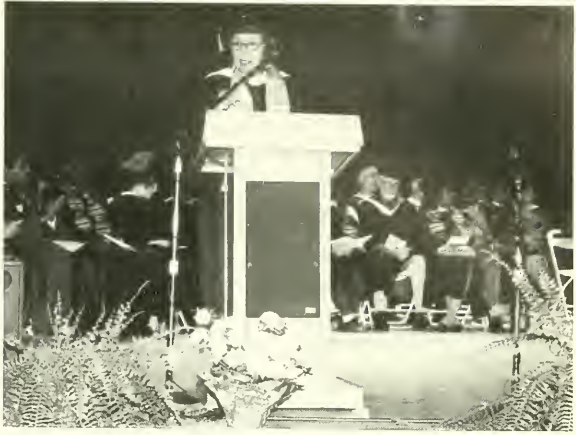

June 4, 1993

Dear Graduates of the Class of 1993,

Congratulations on your achievements in completing the course work requirements and receiving the positive vote of your faculty to become graduates of Roxbury Community College. You are each very precious to me, not only because you are the first class to graduate under my presidency, but because you are so special in unaccountable ways.

To the degree that thoughts are things, I have three gifts for each of you: the gift of connectedness to remind you that you are citizens of the world; the gift of critical thinking that prepares you for your leadership roles in various communities; and, the gift of loving tolerance that allows you to accept others unconditionally. These concepts welcome you into the world of educated citizens across the countries and nations. These remind you that you are part of all of life; and that life is all of you.

You are also blessed to be where you are today, so that you can carry out your personal and unique contribution to the world, to your families and to yourselves. You are fortunate if you choose to serve others. Dr. King said anyone can be great in this life, because anyone can serve.

You are as beautiful to me as fragrant flowers because you have stretched to reach your first college degree at Roxbury Community College. I shall remember you and lift you in my thoughts to the highest consciousness of light, of love and of truth, now and in the future.

Peace Be With You Always,

Grace Carolyn Brown

Grace Carolyn Brown, B.S., M.S., Ed.D.
President

Table of Contents

Pg 5 . . . Our Graduating Class Of 1993

Pg 26 . . . The S G.A. And The NAFEO Conference

Pg 28 . . . Wishing You The Best Of Success

Pg 36 . . . Phi Theta Kappa Goes To Dallas

Pg 38 . . . The Hispanic Cultural Week

Pg 43 . . . Hey, What About Us!

Pg 52 . . . One' Haiti

Pg 54 . . . Clubs

Pg 58 . . . Faculty

Pg 65 . . . Commencement

Pg 73 . . . Ads

ENIORS

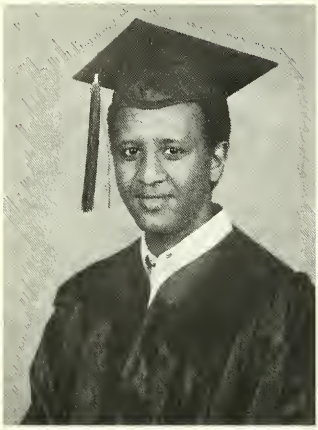

Girmay Abraha
Liberal Arts

Adesuwa Okundaye
Pre-Nursing

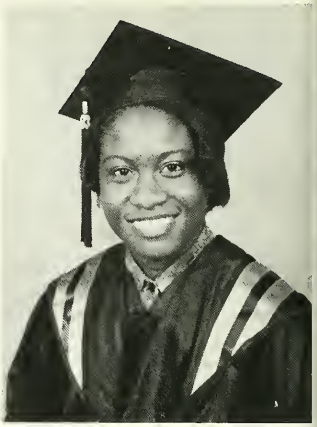

Andrea Ambrose
Business Administration

Andre Andrade
Computer Programming

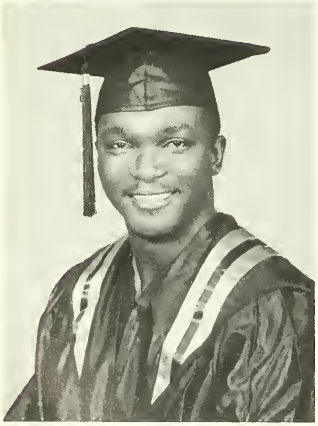

Asemota Anthony
Pre-Nursing

Coral Aziz
Accounting

Marie Barron
Executive Secretary

Effieter Beckford
Liberal Arts

J. Bernard Nicolas
Business Administration

Tonya Vaughn Berry
Liberal Arts

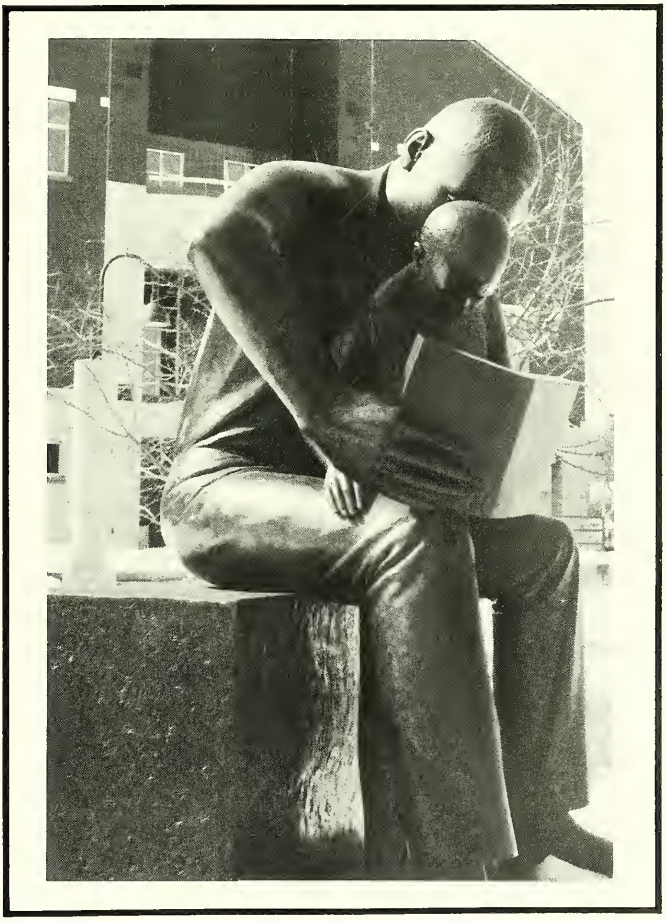

Lia Blackberg
Nursing

Angela Bryant
Business Management

Tracy Burnett
Nursing

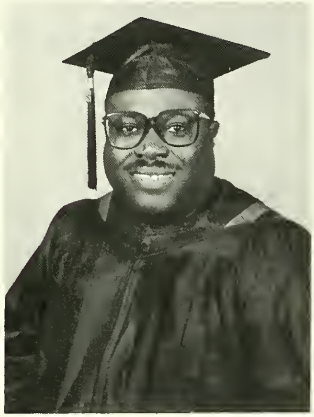

Pierre-Louis Carlo
Business Administration

Lorenia Cartwright
Early Childhood Education

Sandra Castro
Word Processing

Maria Chacon
Word Processing

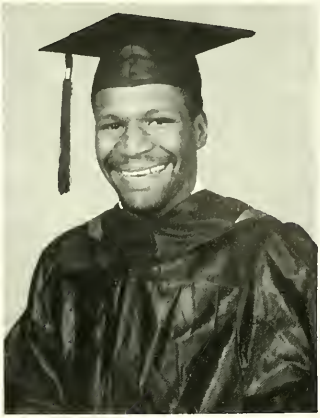

Josiah Christian
Liberal Arts

Gloria Castro
Word Processing

Sonia Centeno
Early Childhood Education

Milagros Davidowitz

Salomon Derra
Business Administration

Marie Desir
Pre-Nursing

Sonia Diaz
Liberal Arts

Maria Duarte
Social Science

Shirley Duong
Accounting

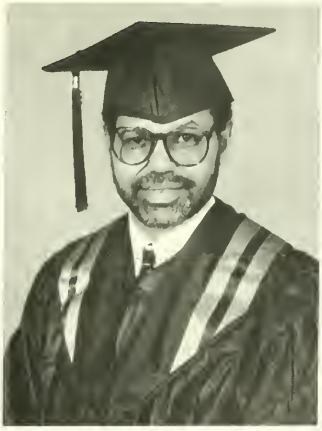

Calvin Durham
Business Administration

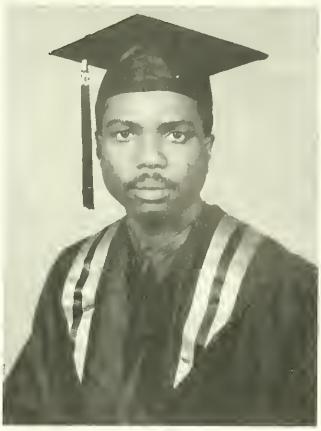

Matthew Ehimwenma
Nursing

Emily Ekechukwu
Nursing

Nkechi Enemchukwu
Nursing

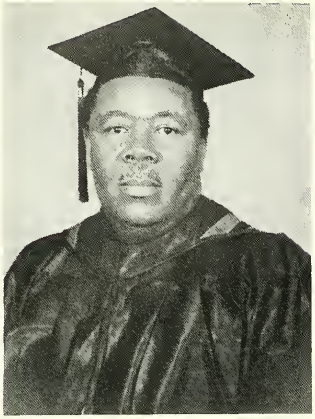

Victor Esteve
Business Administration

Maxine Foster
Liberal Arts

Donna Jules
Word Processing

Iris Garrasteguy
Business Administration

Lorie Gasque
Word Processing

Yohannes Gebremichael
Liberal Arts

Glemaud Gertha
Nursing

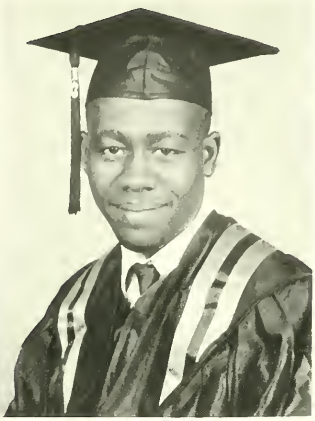

Jean Gervais
Electronic Technology

Loretta Golston
Liberal Arts

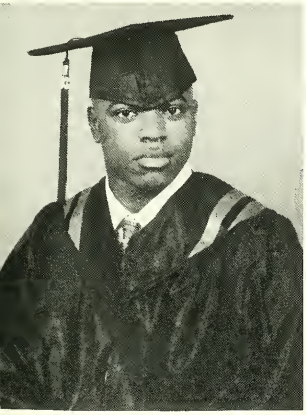

Anthony Graham
Liberal Arts

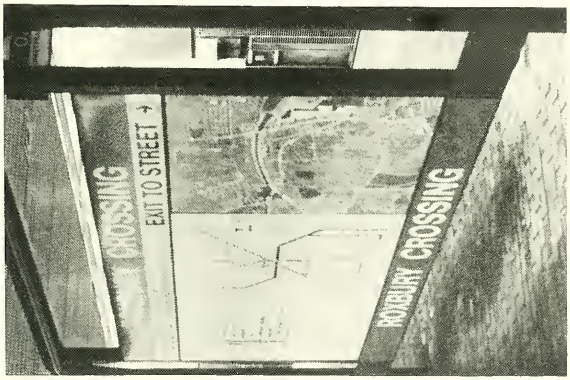

Kimberlee Holliday
Liberal Arts

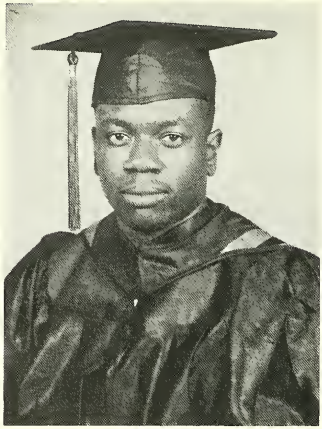

Jamil Holloway
Liberal Arts

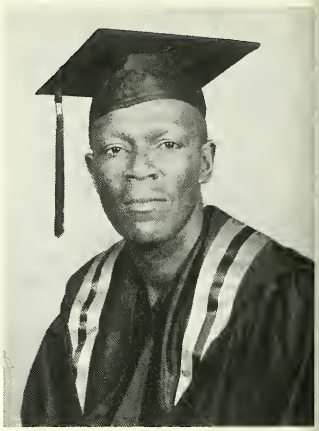

Gregory Holmes
Business Administration

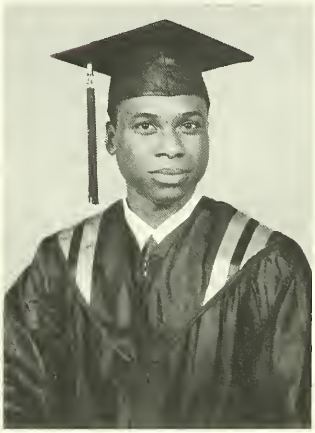

Eustacio Humphrey
Liberal Arts

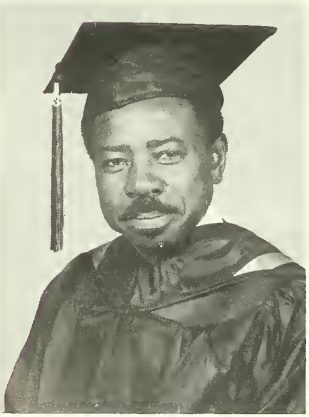

Willy Innocent
Liberal Arts

Carole Jacques
Liberal Arts

Evelyn Vazquez
Early Childhood Education

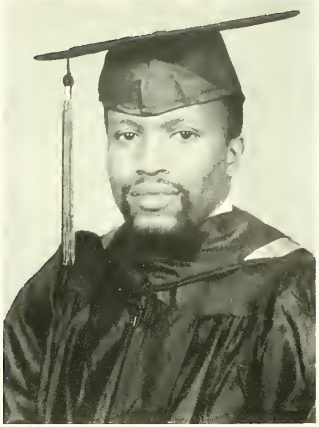

Cedric Jenkins
Liberal Arts

Jacqueline Johnson
Early Childhood Education

Jossett Jones
Biological Science

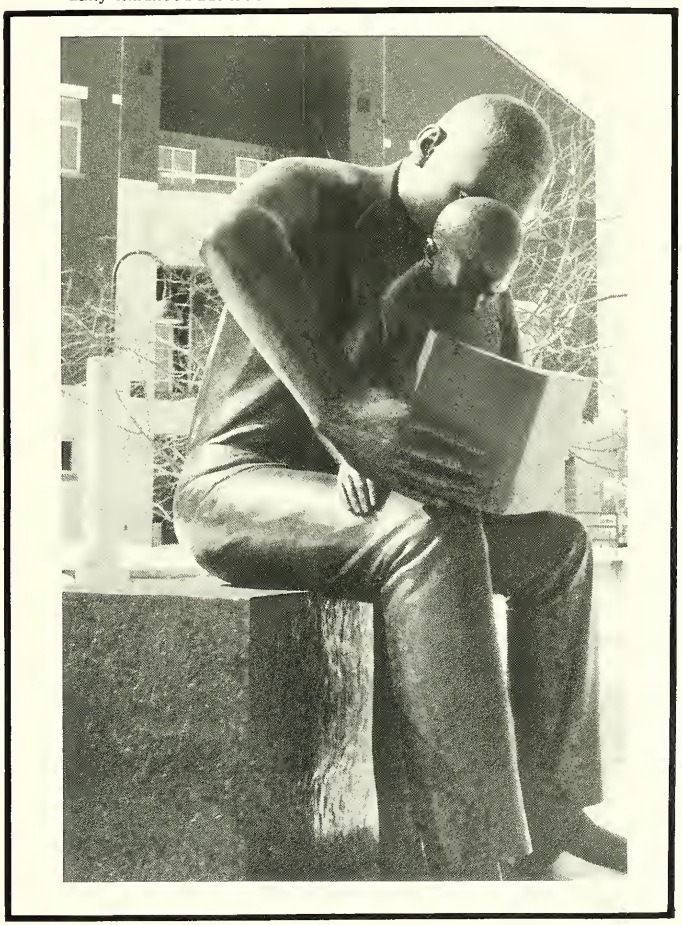

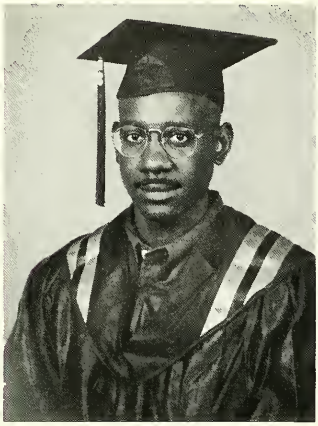

Kris Joyner
Social Science

April King
Social Science

Adesuwa Lee
Nursing

Lisa Lee
Liberal Arts

Ana Lendeborg
Business Administration

Mo Leung
Accounting

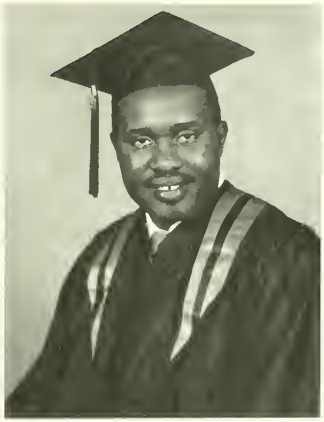

Jean Monestime
Early Childhood Education

Patricia Madden
Nursing

Rina Martinez-David
Nursing

Ninfa Martins
Business Administration

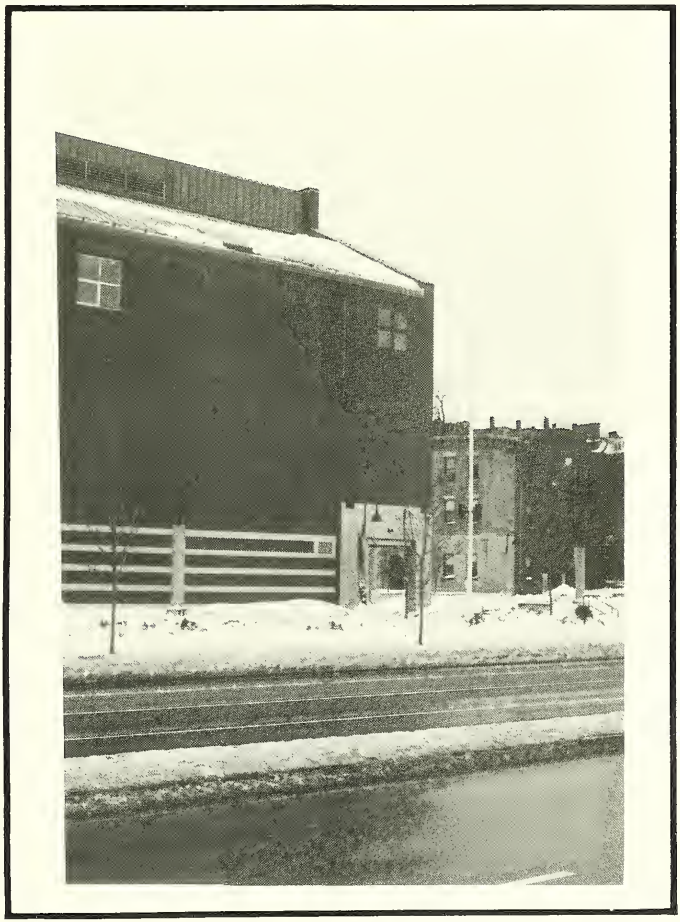

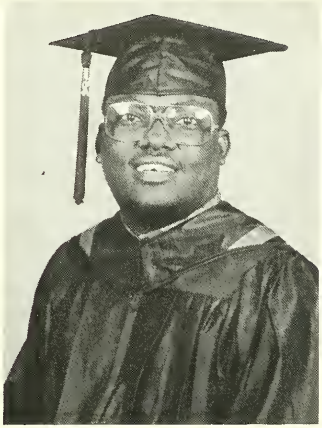

Jean Mathurin
Business Administration

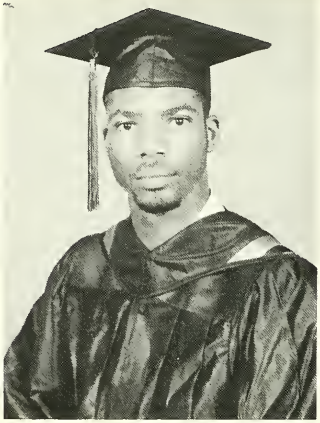

Carlos Maynard
Liberal Arts

Christine Lynch-McIntosh
Nursing

Vallerie McNeil
Liberal Arts

Zuzana Mendez
Liberal Arts

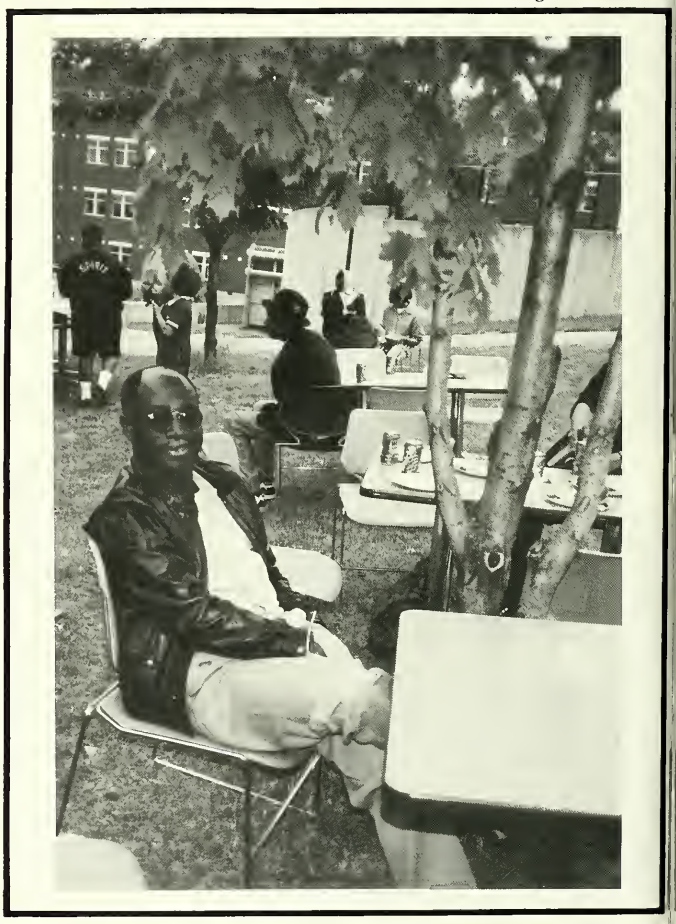

Amanuel Mesghina
Biology

Miriam Lopez
Business Administration

Gladys Montalvo
Computer Programming

Debra Mulcahy
Word Processing

Rosemary Negatu
Word Processing

Maria Mejias
Word Processing

Helen Ngobidi
Nursing

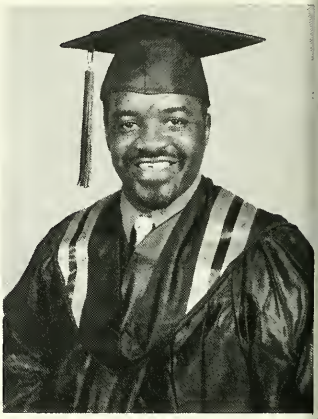

Edward O'Neal
Liberal Arts

Jemma Owens
Early Childhood Education

Edny Pascal
Business Management

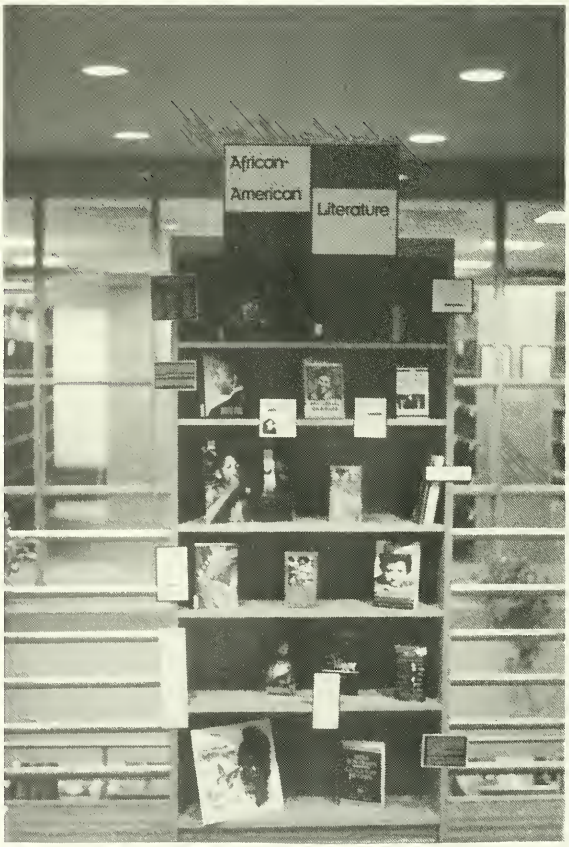

Jacquelyne Payne-Thompson
Retail Management

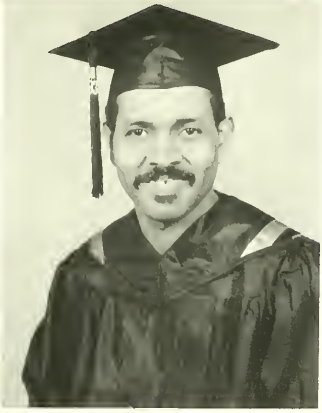

Manuel Pereira
Electronic Technology

Amelita Phillip
Social Science

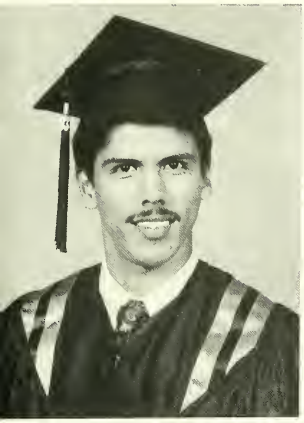

Walter Portugal
Business Administration

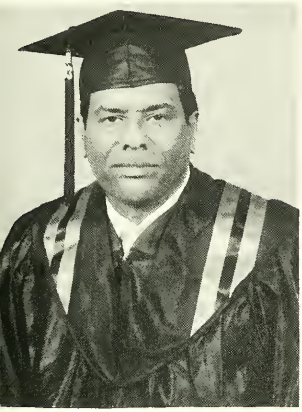

Nandasena Ramanayake
Nursing

Tamalyn Reid
Early Childhood Education

Adrianna Rodriguez
Word Processing

Rose Romain
Word Processing

Esteffani Rubiera
Business Administration

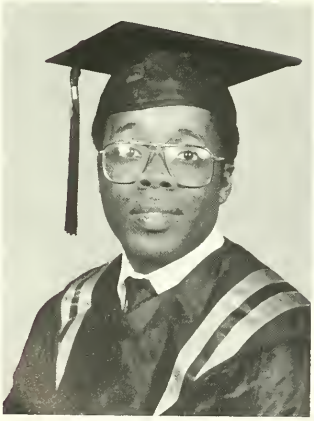

Maxant Saint-Louis
Accounting

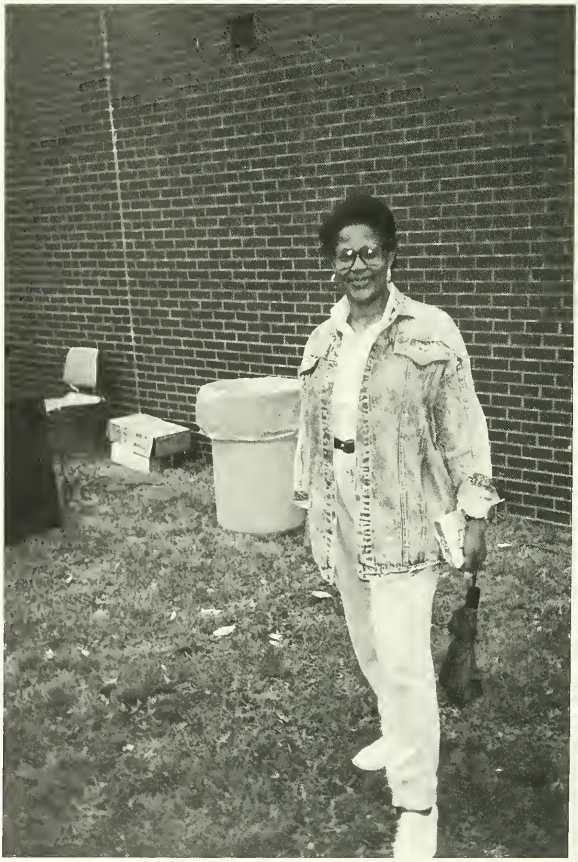

Linda Sawyers
Nursing

Ireine Similien
Business Administration

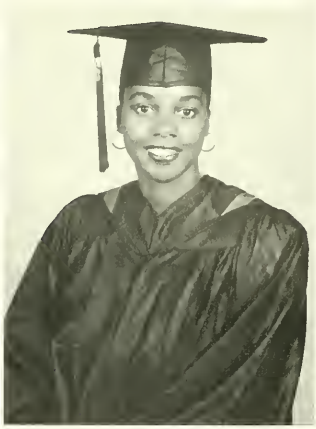

Jada Simmons
Early Childhood Education

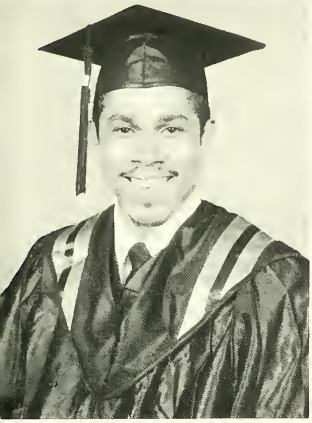

Lloyd Simms
Business Administration

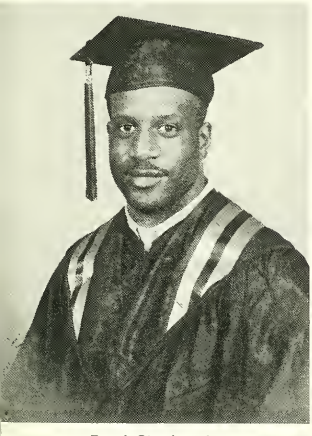

Frank Staples, Jr.
Liberal Arts

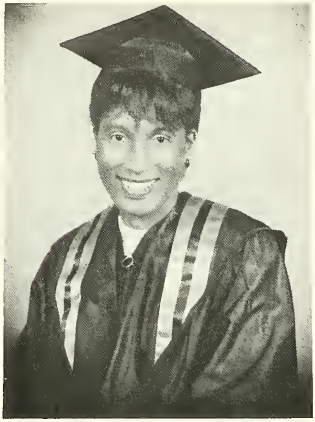

Rosemarie E. Symes
Nursing

Maria Veiga-Taylor
Social Science

Anselma Valentini
Biological Science

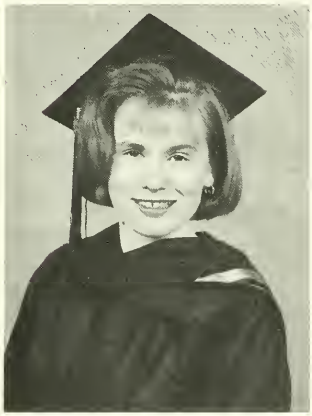

Kimberly Warren
Executive Secretary

Pamela Washington
Early Childhood Education

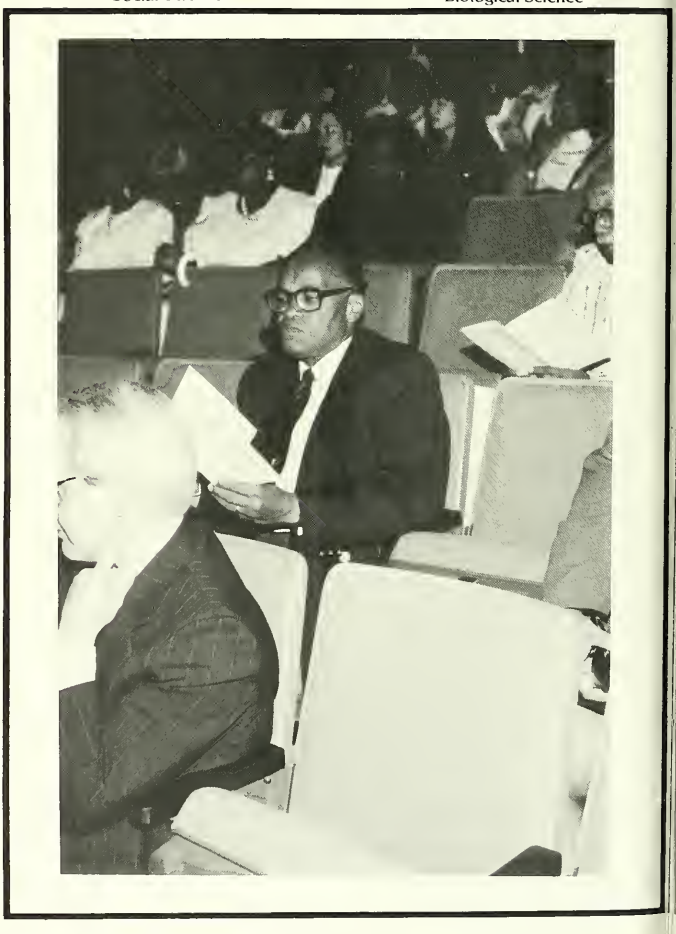

Torleah Washington
Pre-Nursing

Cheryl Wilson
Business Administration

Jin Wong
Accounting

Members of the Student Government Association: Vice-President Eustacio L. Humphrey, Secretary Jessica Brown, Treasurer Ambrose Davis, and Student Representative Tamelyn Reid attended the 1993 National Association For Equal Opportunity in Higher Education Conference (NAFEO), held in Washington, D.C. The conference was hosted by The Washington Hilton Hotel. The entire event consisted of a series of seminars and lectures on and the role of Historically Black Colleges and Universities (HBCU) in the United States.

Guest speakers such as, Shadow Senator Rev. Jesse Jackson, spoke on issues regarding financial aid, and the responsibilities of students of color. He also gave to the HBCU members an important charge to "establish effective financial sources" and to focus on their respective agenda.

The S.G.A representatives of Roxbury Community College were "honored to have met such a prominent Civil Rights Leader." Rev. Jackson assisted the late Dr. Martin Luther King Jr. achieve social and constitutional Civil and Voting Right Acts reconfirmed by the United States Government during the dynamic social movement of the 1960's.

"Equal Justice under Law" The United States' Supreme Court building was one of the enjoyable sights during the trip. This is the home office of the controversial Supreme Court Judge Clarence Thomas.

Capitol Hill. Not only an architectural attraction, the laws of this nation are lobbied and decided inside this building.

Washington, D.C. photos by Eustacio L. Humphrey

WASHINGTON

District

Of Columbia

And R.C.C.'s Student Government Association

1993

National Association For

Equal Opportunity In

Higher Education

(NAFEO)

Conference

THE WASHINGTON HILTON AND Towers

WISHING YOU

THE BEST

OF SUCCESS

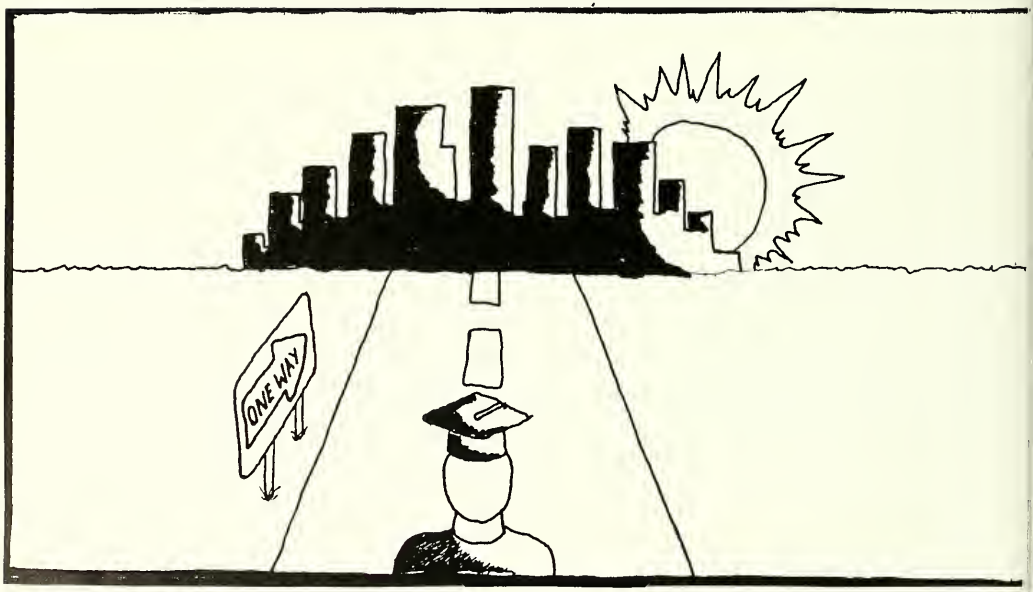

To my wife and our mother,

Congratulations on your graduation. May you be blessed with health, happiness and success always. You have applied yourself worthy of praise. ``Study to show yourself approved unto God a worker that need not to be ashamed, rightly dividing the word of truth.'' (2 Timothy 2:15) We love you!, Scyrus, Sarah, Maria, Scyrus III, Rebecah and your church family.

To be successful it takes endurance and sacrifice. Okundaye, your dedication and devotion to succeed has earned my love. Yours Sincerely, Ogbomo Issaac.

Labor for learning before you get old. Because a good education is better than silver or gold. For silver or gold will soon fade away but a good education will never decay. To my loving wife Cheryl Lyvonia Wilson, from Claudell Wilson with love always. May God continue to bless you. I am proud of you

Go for it Berry! I wish you success in life. Your Mom, Julienne Nicolas

To Victor Esteve, I wish you success and happiness. Be proud of yourself like we are of you. Love, Jessica and Mario Carmille.

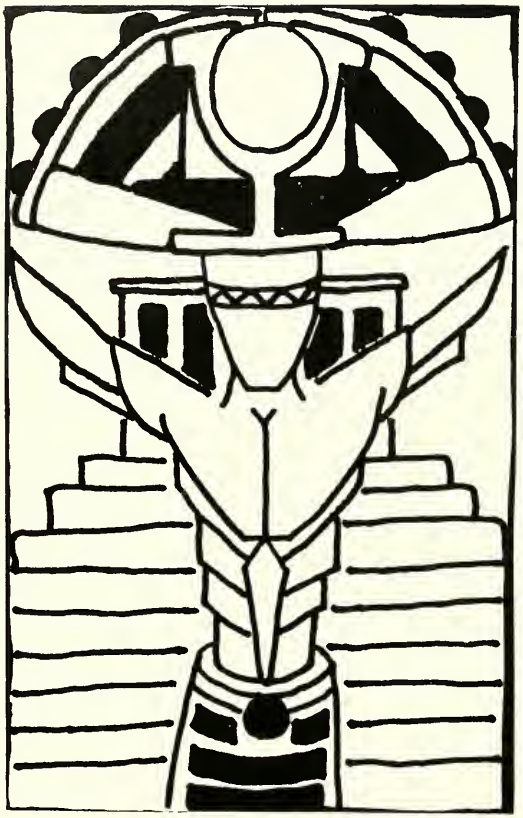

Carlos-(C.L.M.J.), with this bright beginning, son may you go ahead to find every successful thing you've ever had in mind. Most of all, we have enjoyed your independence, sweetness, diligence, perspectiveness, focus, enthusiasm and honesty . . . Congratulations! Mom (C.M.J.R.), Pop (C.T.M.B.) and family.

Congratulations to the Class of 1993! from Talline Lewis

Pamela, congratulations! We wish you the best in whatever you endeavor in life. We are behind you 100% Love, Mom, Dad and sisters Sonya, Roberta and Charlena.

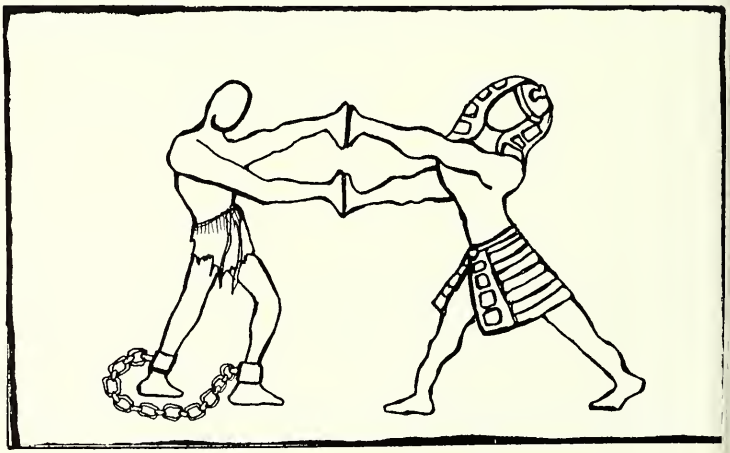

To Ireine
imilien, no one
ould be
rouder of you
nan I am today.
wish you
uccess
appiness and
ne realization
f all your
opes and
reams. Love,
icard.

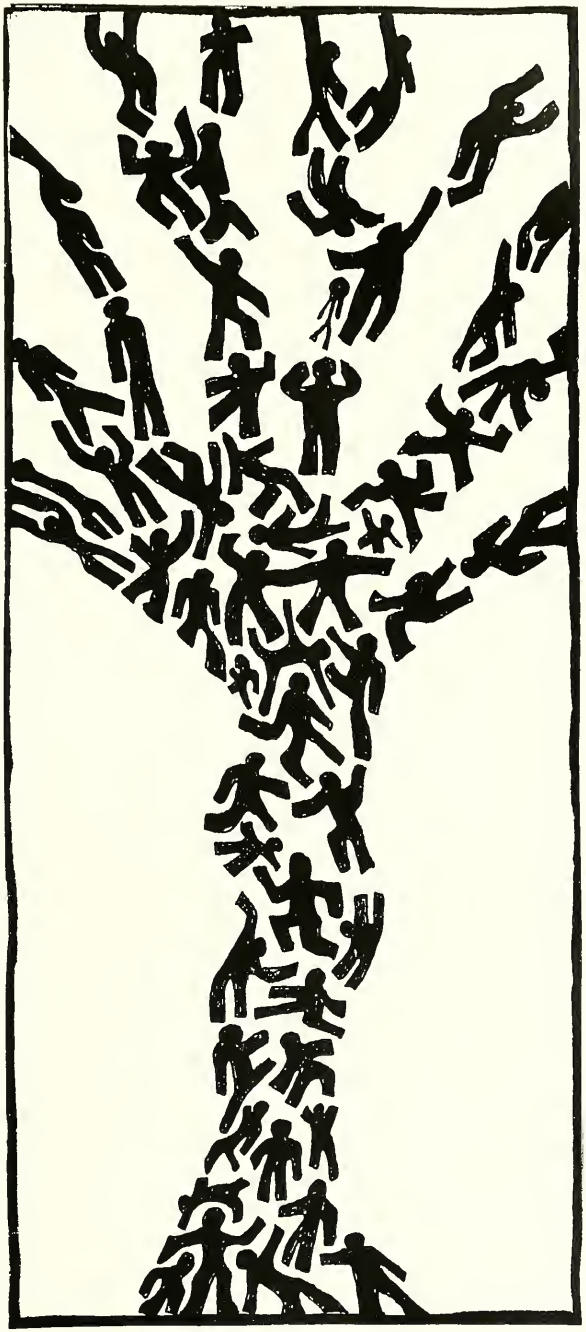

Be smart stay in school. Education will help you prepare for the future. Rose L. Romain

When the future is uncertain, one must travel far, far away to invest his emotional energy and be ready to move on when there is a change. To lead a happy life you must have the key of your dream. Congratulations on your graduation. I will never forget this day. My love to you as you know is now and always.
Marie Elda Innocent.

I want to thank my mother, although she is far away I know that her encouragements are always with my. I wish to thank my husband, he gives me the love that I need to succeed. With all my love I thank you both.
From, Estrella Martins

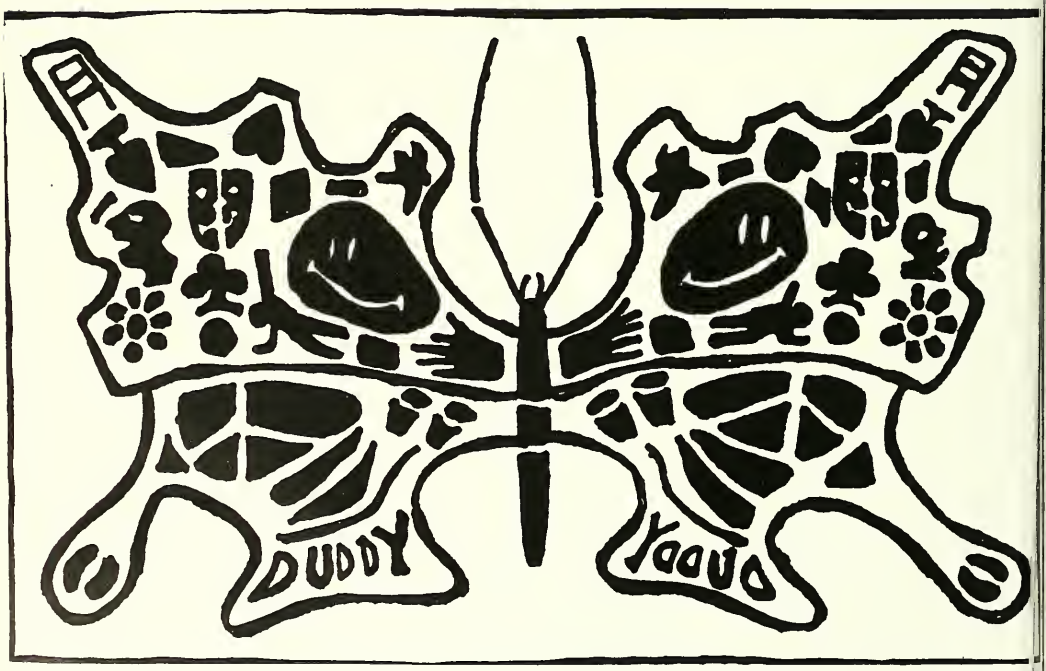

To my son, I congratulate you for achieving
raduation. Continue to succeed.
ove You, Lorraine Humphrey and Family.

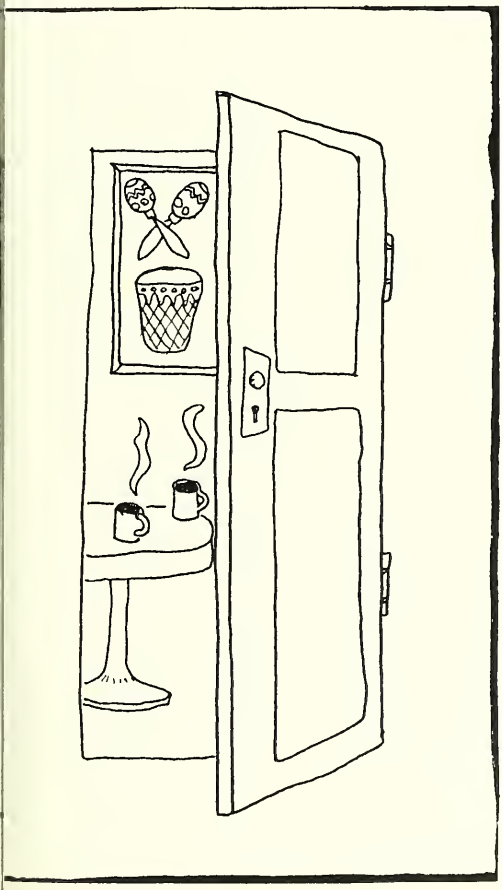

Congratulations Mommy!
I Love you, your son,
Brandon Bento

Congratulations Marie on your graduation day, we are so proud of you and wish the best for your future. May God bless you.

To the Graduating Class of 1993:

Your success is preceded by 20 years of striving for excellence at Roxbury Community College. As you continue to grow, do not forget that RCC has forged a path in your life from which you cannot turn back. Hopefully, we have stimulated your quest for knowledge and your desire to achieve and serve. Make us proud. Let the name of Roxbury Community College ring loud and clear, as you make positive contributions to changing our World.

I am pleased to have been involved with your lives this past year. I am encouraged because I know you will work to create revolutions within and without. I am expecting great things from you and don't plan to be disappointed. I leave you with the words of Robert Fulghum, author of *All I Really Need To Know I Learned In Kindergarten.*

"Share everything . . . Clean up your own mess . . . Don't take things that aren't yours . . . Live a balanced life-learn some and think some and draw and paint and sing and dance and play and work every day some . . . and it is still true, no matter how old you are- when you go out into the world, it is best to hold hands and stick together."

Congratulations and Much Success,

Faye Sampson-Russell
Director of Student Activities

ear Carlo,
I am so glad to
e part of your
raduation
eremony. It is a
ery splendid
ccomplishment,
nd I am so proud
f you. Please
ccept my
armest
ongratulation!!
ove, Anne-Marie

The warmth of a fire on a cold New England winter's night, the way mother brushes your hair while you were still a babe. The lullaby she sings to you after you have had a bad nightmare. A gentle voice whispering to you, ''hush sweet baby, sleep 'til noon''. Those old black and white movies that tugs ever so gently at your heart and that strong hand of reality as it pulls you from your day dream. That voice that is firm and strong, yet gentle, that says, yes it's time to go.
Congratulations!
Effieter Beckford

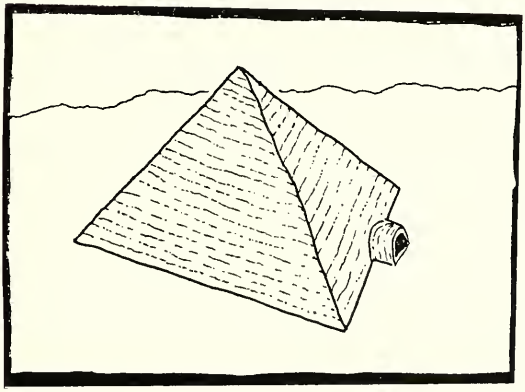

Congratulations on your achievements. Keep up the good work.
Love, Marie France Dubois, to Edny Pascal.

Decisions, decisions, it comes a time for a man to make decisions. Don't let a fool bother the brain of the man who stands firmly to what he has learned. My mind tells me that I have deep convictions. My heart is exalting with joy, for there's nothing in this world that can make me change my mind on where I stand. I know that this sounds like a lot, but who is the man without direction? I tell you the truth, a man without direction is a man without a future, and a man without convictions will never be able to make any decisions. The roads of the world continue to bend; when will they be able to go straight?

This young black generation shall assure itself of thy convictions. Nothing in this world should corrupt us any further because, the truth is obvious and that is why some people scattered.

Decisions, decisions, it comes a time when we need to make decisions. And when that time arrives, we must not step back, because of our convictions.
by Humphrey

PHI THETA KAPPA

PHI
THETA
KAPPA

Goes To Dallas

The International Honor Society PHI THETA KAPPA of R.C.C., took the opportunity to visit Dallas, Texas for four days in the month of May. There, they experienced what it takes to be a top gun of the "frat" world. Representing the colours of Roxbury Community College were: Advisor Colleen Spence, Jean-Pierre Riviere, Marcia Sharpe, Fred Tahmasian and Daaiyah Shabazz.

WOW! isn't it great to be away from home? From l-r: Jean Pierre Riviere, Advisor Colleen Spence, Marcia Sharpe, Daaiyah Shabazz and Fred Tahmasian.

Flor de Oro and Linda celebrate over dinner with Dominico Cabral, President of U.E.L.A.

Do I look O.K.?

Que linda!

The delicious hispanic food was prepared by the students themselves.

LA SEMANA CULTURAL HISPANA
(Hispanic Cultural Week)

This is an annual event that students from the hispanic organization on campus named (U.E.L.A.) brought together the cultural richness of Latin America to Roxbury Community College. The week's event brought an enlightening rainbow of diversity to the campus like never before. A Mexican Mariachi Band performed in front of a Lecture Hall Auditorium filled with students. The music lasted for one solid hour and to end the afternoon there was plenty of hispanic food to eat. During the Hispanic Cultural Week there also was a poetry recital given by students who wrote their own poems and special guest Aida Rivera, Secretary to the President of R.C.C.

Finally ending the week's celebration of art, history, and culture, the U.E.L.A. group could not resist in boasting over the beautiful women that exist in Latin America, so they decided, under the coordination of Sandra Castro to have their first annual Miss U.E.L.A. Beauty Pageant. They were five bright and beautiful R.C.C. students who participated. Angie Otero was crowned Miss U.E.L.A. 1993, Katherine Fernandez was an impressive runner-up and Julia del Santos was not ashamed to be in third place.

"I hope to see more of this" said Eileen Meny, Executive Director for the R.C.C. Foundation. The memories left by the Hispanic Cultural Week of the mariachi band, and the Miss U.E.L.A. Beauty Pageant will forever be treasured.

The 1993 Miss U.E.L.A. Beauty Pageant

Pageant Coordinator, Sandra Castro poses next to Miss U.E.L.A. 1993 Angie Otero. The event became a complete success.

above: runner-up Katherine Fernandez charms her audience. From l-r: Janette Perez, Julia del Santos, Katherine Fernandez, Angie Otero and Sandy Nunez.

Henry O. Tapia became the secret agent photographer for the yearbook committee. This earned him the joy of Director of Photography of the Hispanic Cultural Week.

Paz!, above, Oscar and Sandra Castro. Left, the traditional parade of the Latin American flags.

Hey, What About Us!

"Stay positive and focused because: What you do today will determine what you will become tomorrow."

Shelia Mixon

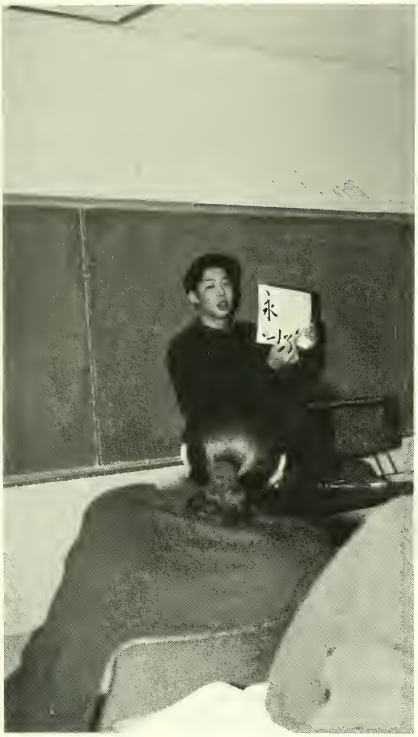

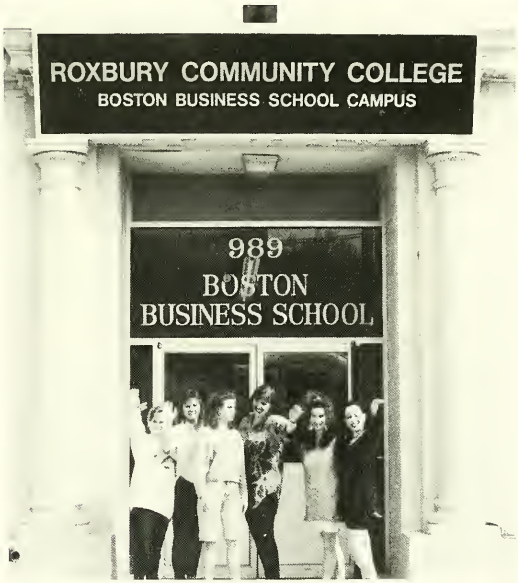

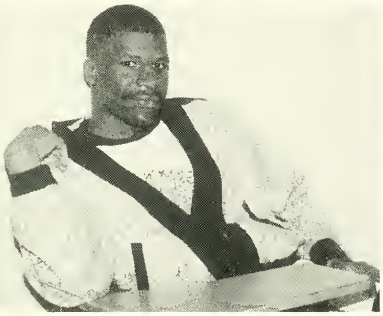

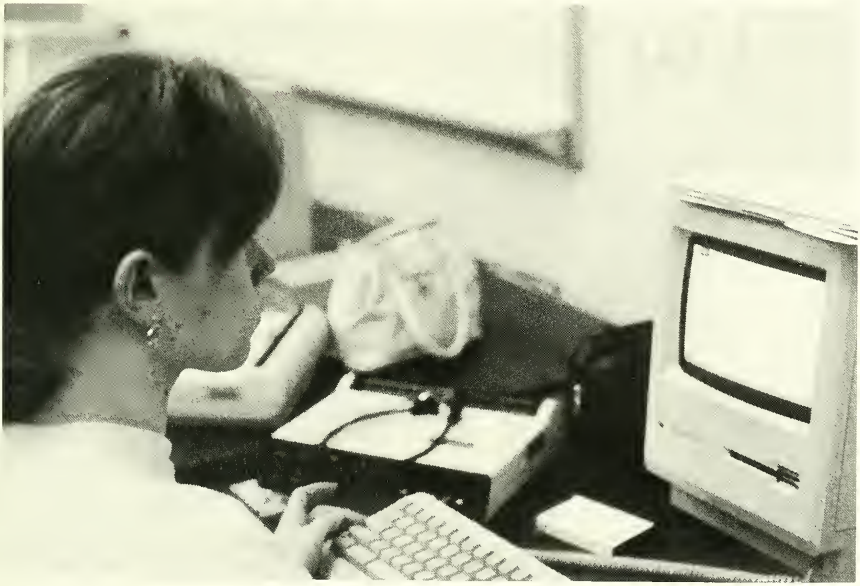

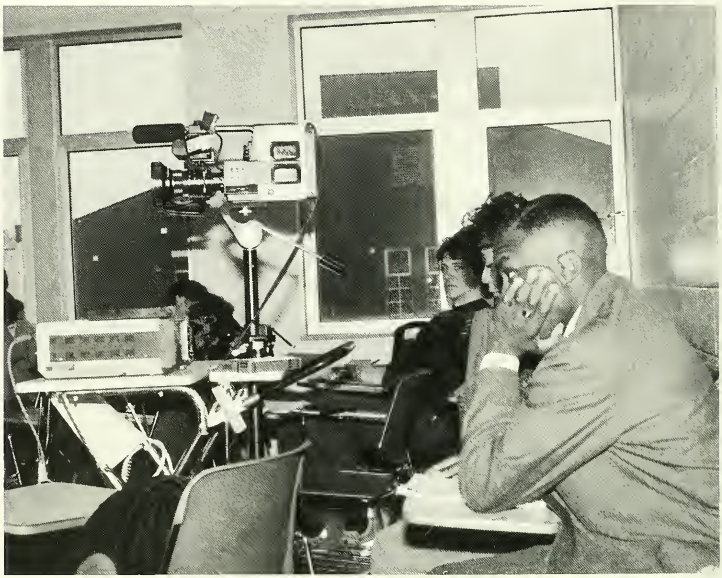

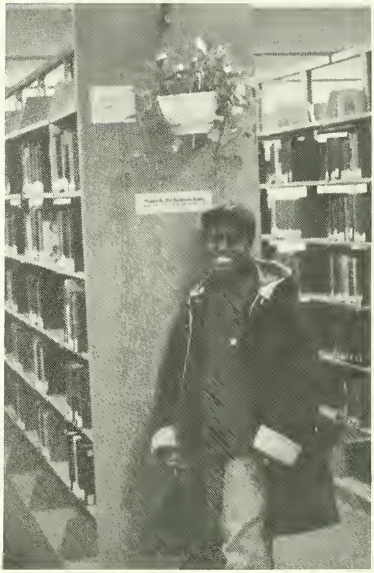

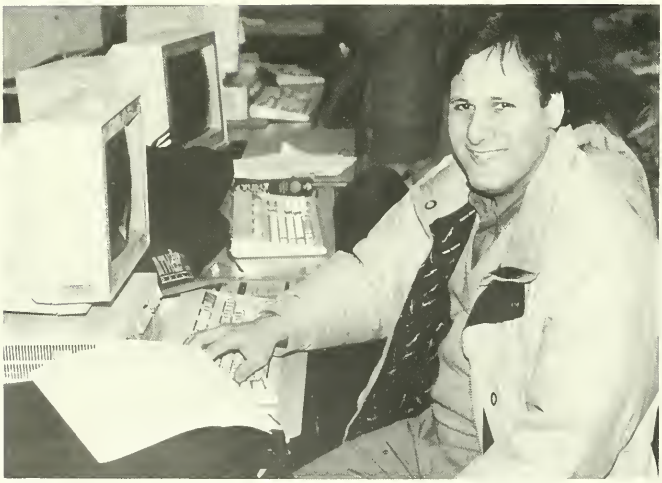

STUDENT
CENTER

Masco

One Haiti

In the year 1992, Roxbury Community College had the privilege of bestowing the Honorary Degree in Arts upon President Jean-Bertrand Aristide, of Haiti. This event stood out as one of those moments that fueled the soul with a distinct hope and brought dignity to the campus. President Aristide made history as the first democratically elected President of Haiti. Shortly after his election, he was involuntarily exiled from Haiti. The United States government, through the advocacy of thousands of Haitian-Americans, provided Aristide with political asylum with the ultimate goal of his reinstatement as President. Aristide's populist movement was deemed by some as communism, but to others it is seen as the only solution to the many problems of the world.

RCC students from the Haitian Club worked endless hours to encourage Aristide's visit to the campus. The President was welcomed by the hundreds of people who were present at the Media Arts Building chanting, Oné Aristide (Welcome). President Aristide said, "With peace to get peace, with love to get love, and with justice to get justice. Our only consolation is hope that others will recognize these situations (injustice) and help live in this world with decency." Our hope is for these words to become reality.

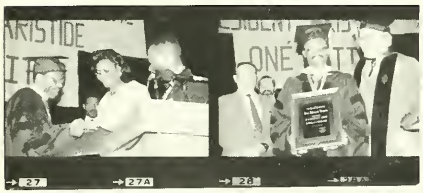

photos by Mustapha Sillah

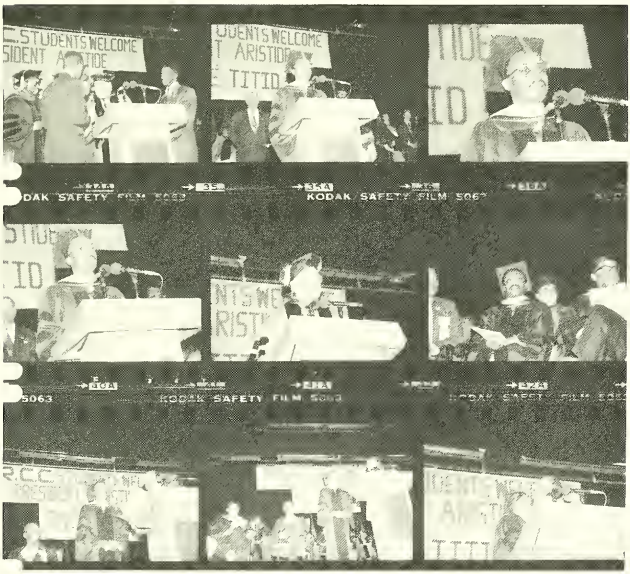

O R G A N I Z A T I O N S

The Basketball Squad

The President's Hostess Club

The Cheerleading Quintet

The Karate Club

The Women's Track Team

The Men's Track Team

The Young Black Educator Club

The Computer Club

The Caribbean Club

The Student Government Association

U.E.L.A. (Union Estudiantil Latino Americana)

The Aerobic Club

PHI THETA KAPPA

FACULTY

Our Faculty And Staff

The Science Department (left)
Daniel Alvarez, Counseling (below, left)
Decima Francis, Roxbury Outreach Shakespeare Experience (below, right)

Michael O'Neal, Fathers Inc.

Richard Young, Mail and Supply Rooms
The Mathematics Department (right)

Clockwise, from upper left

Marie Tellus, Student Activities
Boston Business School Campus Faculty
Division of Continuing Education Staff
The Nursing Department
Patricia Washington, Counseling

Clockwise from top left:

The Facilities Staff
Delores Murphy, Facilities
Thomas Peeples, Facilities and daughter Tamara
Ruth Hines, Health Services

Clockwise from top left:

Carol Fye, Student Affairs and Betty Holt, Business Office
Dean Barbara Burgess, Student Affairs
Todd Bausley, Business Office
Financial Aid Office Staff
Charles Rubin, Fiscal Affairs
Gary Freeman, Food Service
Everest Onuoha, English Department

Clockwise from upper left:

The Social Science Department
Thomas Reeves, Social Sciences
Ernest Austin, Athletic Department
Rosa Morales, Learning Center
Royal Tucker, Social Sciences
Kenneth Tangvik, English

Clockwise from upper left:

Isabel Martineau, Languages
Nancy Teel, English
Ellen Simons, Computer Assisted Drafting Department
Ramon Mojica, Counseling
The Counseling Department
F. Michael "Bubba" Pearson, Athletic Department
Barbara Perry, Nursing

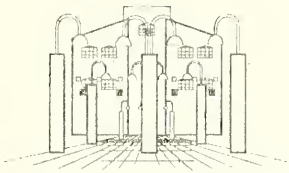

Nineteenth Annual Commencement

Roxbury Community College

Friday the fourth of June
Nineteen hundred and ninety-three
Three o'clock p.m.'

Media/Arts Building

Dr. Grace Carolyn Brown, President
Roxbury Community College
Presiding

Roxbury Community College
1234 Columbus Avenue
Roxbury Crossing, Massachusetts

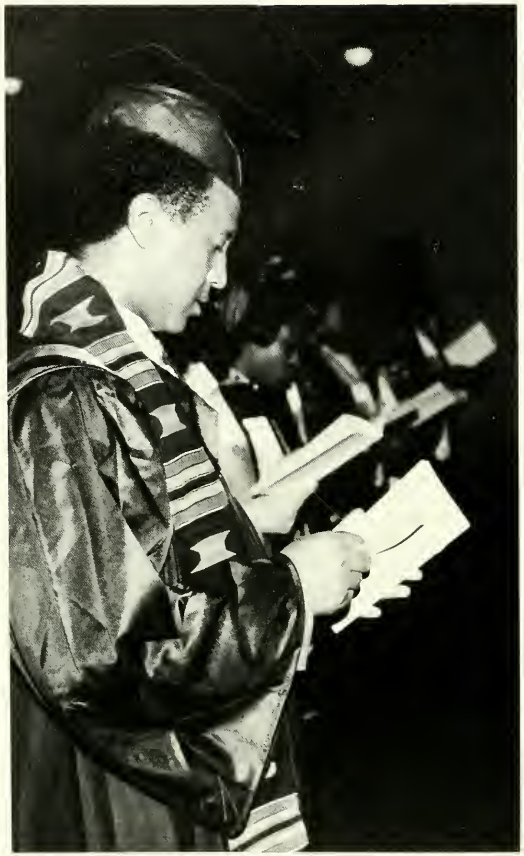

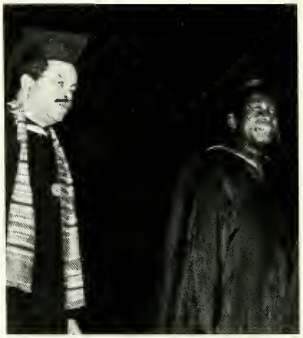

Departmental Awards

Accounting	Dao Thi Xuan Vu Jin Jin Wong
Biological Science	Pierre Darius Jossett Jones Adesuwa Okundaye
Business Administration	Carlos Pierre-Louis Fred Tahmasian
Business Management	Gregory Holmes
Computer Assisted Drafting	Jose Tejada
Computer Information System	Andre Andrade Gladys Montalvo Melvin Patton
Early Childhood Education	Evelyn Vazquez
Executive Secretarial	Sandra Castro Lisa Fabiano
Legal Secretarial	Maria Mejias
Liberal Arts (Awarded in memory of Prof. Ivanildo DeAraujo)	Effieter Beckford Sonia Diaz Amelita Phillip
Medical Secretarial	Adrianna Rodriguez
Nursing/Pre-Nursing	Lia Blackberg Jennifer Bragdon Matthew Ehimwenma Helen Ngobidi
Social Science	Cedric Jenkins Eustacio Humphrey Ogo Onujiogu
Word Processing	Debra Mulcahy Inocencia Kelly

Scholarship Awards

Name of Award	Recepient
Martin Luther King, Jr.	Carlos Maynard Maria Veiga-Taylor
The Elizabeth "Betty" Johnson Award	Kimberly Anne Warren
The Thomas Lowe Award	Eustacio Humphrey
James Caesar Endowed Scholarship	Lawrence Welsh
The Claudia J. Tucker Award	Helen Ngobidi
F. E. Copeland Gelzer Award	Rose Negatu
Letitia Carofalo Award	Jian Hua Ma
Outstanding Female Graduate Award	Coral Aziz
Outstanding Male Graduate Award	Lawrence Welsh
The Ethel McPerson Scholarship	Jemma Owens
Joseph T. Hunter Scholarship	Karen Dulski Ninfa Martins
BBS Alumni Scholarship	Kimberly Anne Warren Monique Osgood
Boston University/ Roxbury Community College Scholars	Melvin Patton Fred Tahmasian
Foster Furcolo Scholarship	Adesuwa Idusuyin
Wheelock College/ Roxbury Community College Social Work Training Program	Effieter Beckford Frank Staples
Marjorie Kaalund Award	To be announced

Congratulations To The Graduating Class Of 1993

From The Administration And Faculty
Of Roxbury Community College

ADVERTISING

- Special Occasions
- Day Care
- Weddings
- Portraits

BEST IMAGE

Photography

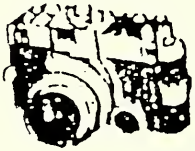

Bonnie Driks
President

(617) 783-3497

BILLY'S TEXAS BBQ
442-2181

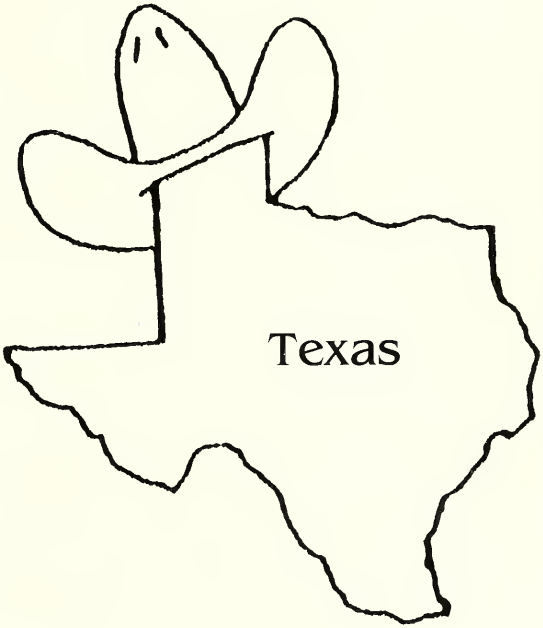

- BBQ Dinners
  - Chicken
    - Ribs
  - Seafood
    - Pizza
    - Subs
  - Steak Tips

1427 Tremont St.
Roxbury, MA

Located Across The Street From
Roxbury Crossing T Station

We

Are

Back!

Athletics

Program

Returns to

Roxbury

Community

College

National
Junior
College
Athletic
Association

Region XXI

Massachusetts
Community College
Athletic Conference

Intercollegiate Varsity *(Women)*
Basketball
Track and Field

Intercollegiate Varsity *(Men)*
Basketball
Soccer
Track and Field

Intramurals *(Women)*
Volleyball
Basketball

Intramurals *(Men)*
Volleyball
Basketball
Soccer

And more!
Aerobics
Swimming
Karate
and Stress Management

Congratulations To The Class Of 1993, Ernest Austin, Athletic Director

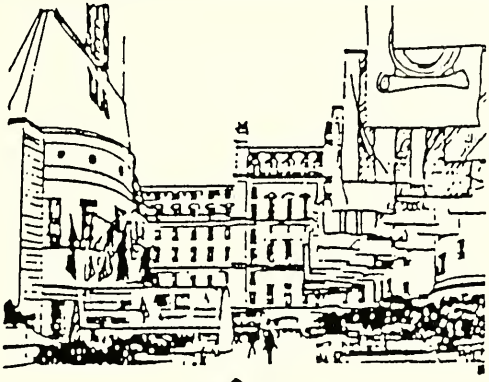

SAAK REALTY

PURCHASE, SALE, RENTAL MANAGEMENT AND APPRAISAL OF REAL ESTATE

53A Humboldt Ave.
Roxbury, Mass. 02119 427-1327

New England's Largest Selection of Afrocentric Boxed Christmas and Kwaanza Cards

(monogrammed in many colors and one day service)

Kwaanza Kits
Kwaanza Books

Kinte Gift Wrap and Tote Bags

Imported African Artifacts

Fabrics including Kinte and Mudcloth

Rich Oils and Incense

The latest in CD's, cassette and vinyl

Video Rentals (Sunday FREE)

A

Nubian Notion, Inc.

41-47 WARREN STREET
146-148 DUDLEY STREET
at DUDLEY SQUARE
ROXBURY, MA 02119
(617) 442-2622
FAX (617) 442-3815

Afrocentric Books (and special orders)

Art Prints (and special orders)

14k Gold Jewelry

Genuine West Indian Bangles (Sterling Silver)

Sweatshirts, T-shirts and caps

Afrocentric Magazines and News

1993 Afrocentric Calendars (A Full Selection)

- We fax incoming and outgoing, domestic and international, at low prices.
- We develop film, 2-day service, second set free, and at very low prices.
- We welcome your personal check, Master Card, Visa, or Diners Card.
- Distributor of Polaroid Film and products.

SAFEGUARD
SECURITY CORPORATION

Congratulations
And
Best Wishes

Class Of 1993

From CAMPUS SECURITY
And
SAFEGUARD SECURITY
CORPORATION

56 CHESTNUT HILL AVENUE, BOSTON, MA 02135 TEL: 617 783-2818 FAX: 617 783-3646

We invite you to Visit, Join, Serve

ELIOT CONGREGATIONAL CHURCH OF ROXBURY

Corners of Humboldt, Walnut, Dale

Worship Service — Sunday 11:00 a.m.
(Coffee and Fellowship following)
Prayer and Bible Study — Thursday 7:00 p.m.
Church School — Saturday 10:00 a.m.

See Bulletin for full range of activities

Church Address — 56 Dale St. 02119

Dr. O.L. Edwards, Minister
445-7525

(617) 445-1747 • 1 800-FLOWR (35697) • Fax (617) 445-8678

MR. "J" FLORAL SPECIALIST

Specializing in Floral, Plant, Fruit and Balloon
Arrangements for All Occasions
Reasonable Prices

OTHER SERVICES INCLUDE:
Worldwide Floral Delivery
Justice of the Peace
Notary
Fax/Copy
Wedding and Event Consultation

JAMES BRUCE

300 Warren Street
Across from Mcdonald's
Boston, Mass. 02119

Monday - Friday
Hours 10 AM To 7 PM
Sat. 10 AM To 6 PM

Pickup & Delivery
For Small Fee

Sales &
Service

New & Used
Bicycles

BERNIE'S BICYCLE SHOP

Expert Bicycle Repairs
Parts & Accessories

Balloons & Greeting Cards
(617) 282-7647

26 Norfolk Street
Dorchester, Mass. 02124

ICC MC-225567
U.S. DOT

B.O.S.

Brothers of Success
Transportation Specialist
Serving The East Coast

Beeper: 1 800 SKY PAGE
Pin # 277-0517

Head of Operation
JAMES B DRYDEN JR.

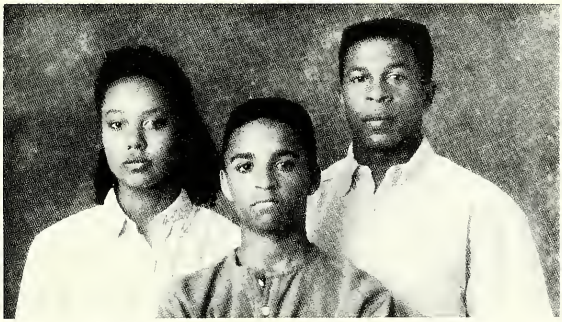

If all your children deserved to go to college,
but you could only send one, how would you choose?

A better question is why should you have to choose? Why shouldn't every bright, hard-working kid get a chance to fulfill his or her dreams?

That's why your donation to the United Negro College Fund is so important. As the most experienced source in providing general operating support for historically black colleges, we've enabled thousands of deserving students to get a quality education.

But there are still thousands who urgently need your support. How can we possibly say yes to one and no to another? Send your donation to: UNCF, 500 E. 62nd St., New York, NY 10021.

UNITED NEGRO COLLEGE FUND
A Mind Is A Terrible Thing To Waste.

Ad Council — A Public Service of This Publication

© 1991 United Negro College Fund Inc.

"God There is Something in Heaven" by Napoleon Jones-Henderson

Thanks

to Our

Sponsors:

- Bernie's Bicycle Shop
- Best Image Photography
- Barbara Burgess
- Marie Desir
- Marie Y. Dryden
- Victor Esteve
- Sterling B. Giles
- Ruth Hines
- Lorraine A. Humphrey
- Marie Elda Innocent
- Willy Innocent
- Ruth Kiefson-Roberts
- Jacqueline M. Lendor
- Eileen M. Meny
- A Nubian Notion, Inc.
- Safeguard Security Corp.
- Barbara Shea
- Ellen L. Simons
- The Student Government Association
- Picard Thelaseo
- Beverly Titunik
- The United Negro College Fund, Inc.
- Betty Washington

1993 Yearbook Staff

Editor:
Eustacio L. Humphrey
Photography:
Maurice McFadden
Mustapha Sillah
Henry O. Tapia
Illustrator:
Jason Callina
(Northeastern University)
Ads/Promotion:
Yvonne Davis
Michael Walker
Contributors:
Ernest Austin
Dr. Grace C. Brown
Hudgins Penn
Faye Sampson-Russell
Colleen Spence

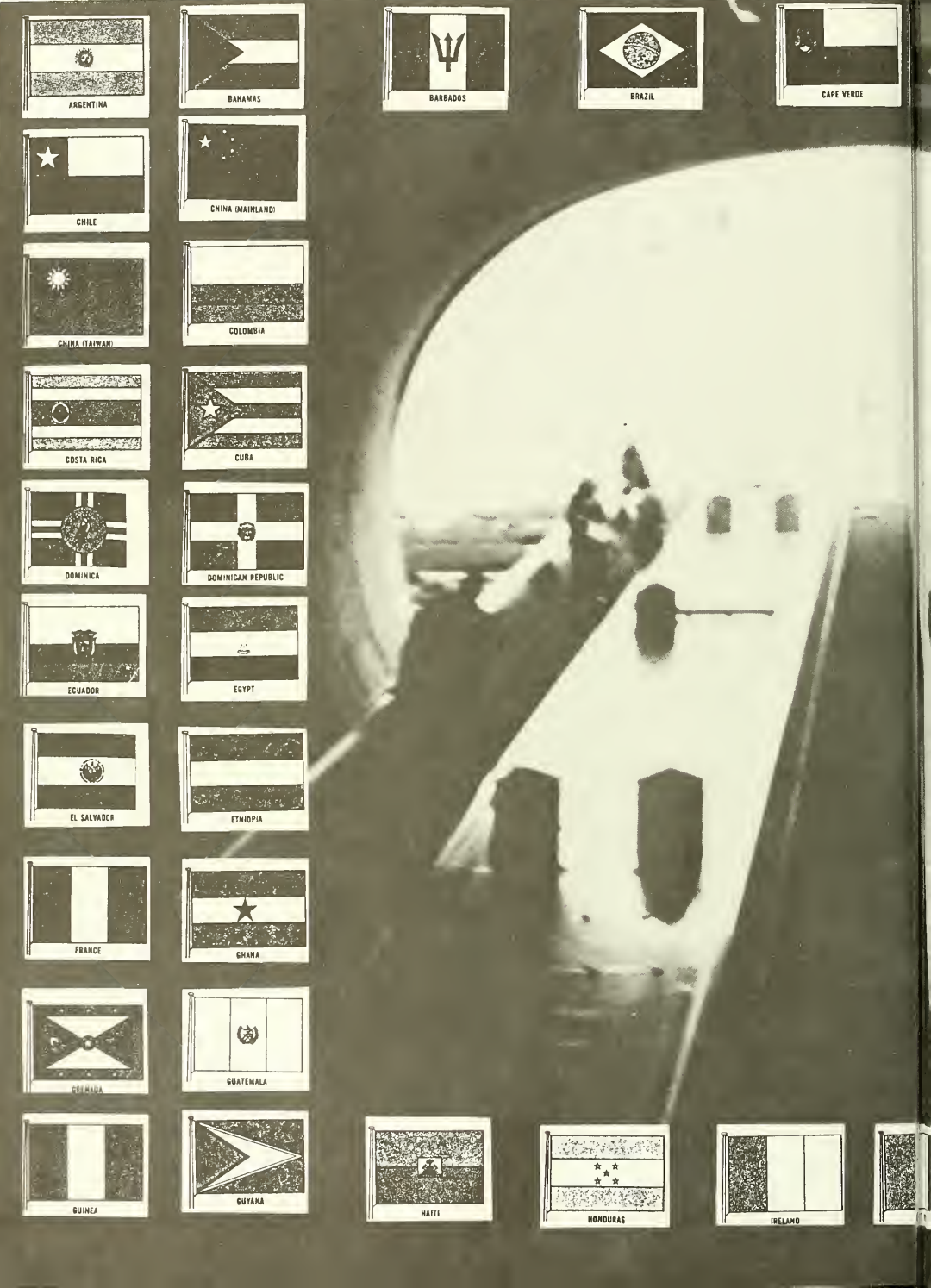
ARGENTINA
BAHAMAS
BARBADOS
BRAZIL
CAPE VERDE
CHILE
CHINA (MAINLAND)
CHINA (TAIWAN)
COLOMBIA
COSTA RICA
CUBA
DOMINICA
DOMINICAN REPUBLIC
ECUADOR
EGYPT
EL SALVADOR
ETHIOPIA
FRANCE
GHANA
GUATEMALA
GUINEA
GUYANA
HAITI
HONDURAS
IRELAND

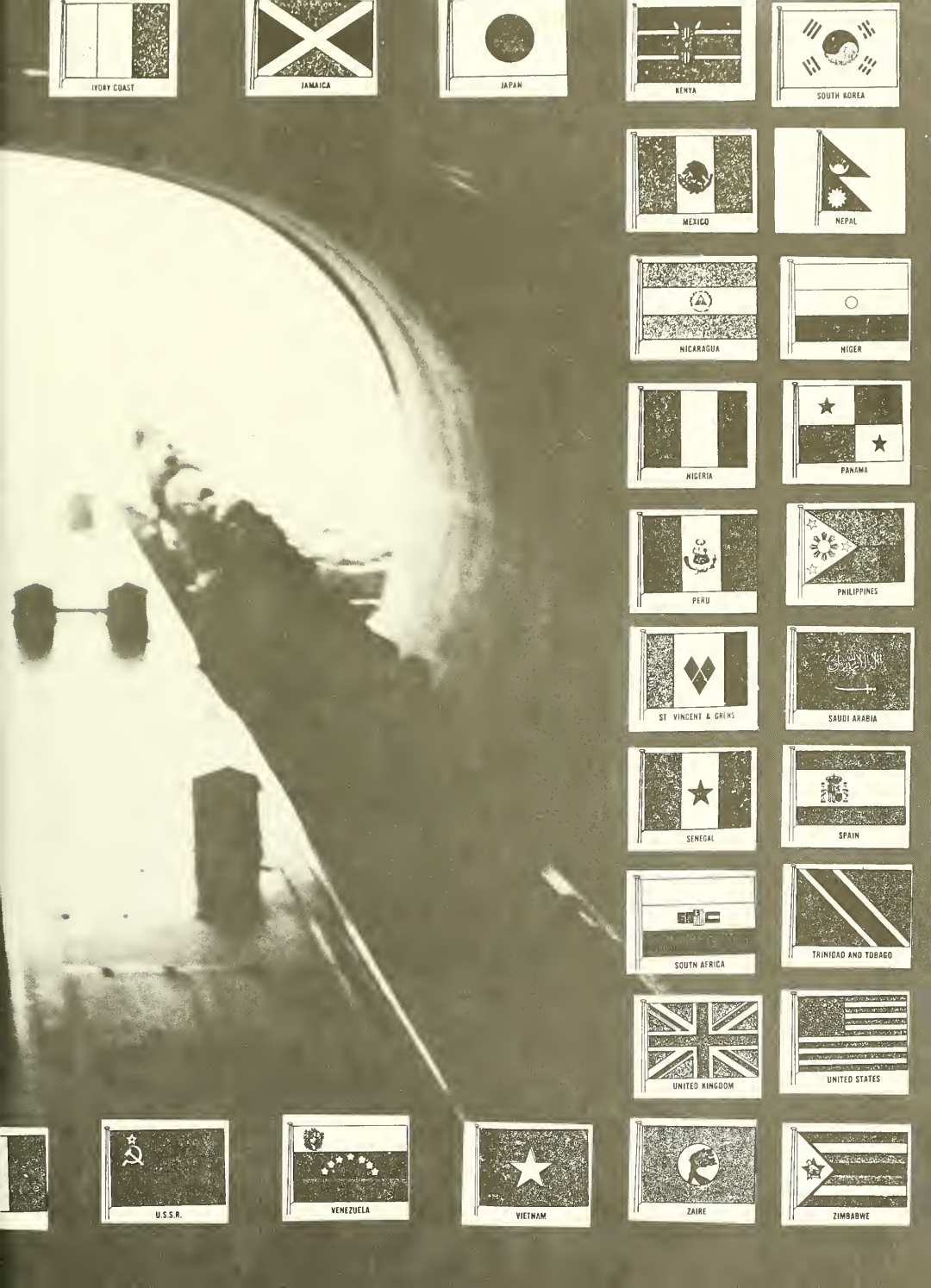
IVORY COAST
JAMAICA
JAPAN
KENYA
SOUTH KOREA
MEXICO
NEPAL
NICARAGUA
NIGER
NIGERIA
PANAMA
PERU
PHILIPPINES
ST VINCENT & GRENS
SAUDI ARABIA
SENEGAL
SPAIN
SOUTH AFRICA
TRINIDAD AND TOBAGO
UNITED KINGDOM
UNITED STATES
U.S.S.R.
VENEZUELA
VIETNAM
ZAIRE
ZIMBABWE